



Digital Accessibility Centre

Accessibility Audit Report for ROL: Web Survey Form

Company	ROL Solutions
Date	2 nd July 2020
DAC Ref.	000513
Version	V 1.0 Final
Standard	WCAG 2.1

© 2020 Digital Accessibility Centre Limited, All Rights Reserved

Disclosure

Pursuant to item 7 in our terms and conditions, this report and its findings are intended for the client organization. Any other use of this material that is attributed to Digital Accessibility Centre, including delivery of excerpts, paraphrases, or edited versions to anyone not employed by the client organization must be approved by us in writing.



Document Control

Site name:	ROL – Web Survey
Client:	ROL Solutions
Project lead:	RR (Full name removed for privacy reasons)
User Testing lead/support:	MM (Full name removed for privacy reasons)
Technical Auditing Report Author:	RR (Full name removed for privacy reasons)
Quality checked by:	CE (Full name removed for privacy reasons)
Address:	Digital Accessibility Centre Stephen Lloyd Suite (Unit 18) D’arcy Business Park Llandarcy Neath SA10 6FG
Contact details:	info@digitalaccessibilitycentre.org
Phone:	01792 815267
Date of audit:	14 th of February 2020
Date of re-test:	29 th of June 2020
Date of second re-test:	2 nd of July 2020
Date Report Issued:	2 nd of July 2020





Contents

Digital Accessibility Centre.....	1
Accessibility Audit Report for ROL: Web Survey Form	1
Document Control.....	2
Contents.....	4
Executive Summary.....	5
Audit Summary	6
Scope.....	7
Browser matrix and Assistive Technology (AT) combinations.....	7
Summary Graphs.....	10
Audit Results	11
End of Report	11
Appendix I	12
Journeys	12
Appendix II	14
Classification of Accessibility Issues.....	14
Appendix III	35
The Process	35
CRITERIA.....	35
DAC Testing Procedure	36
Appendix IV.....	37
Re-test - resolved issues	37



Executive Summary

An accessibility audit for ROL Solutions was carried out by the Digital Accessibility Centre (DAC) user/technical team on 14th of February 2020.

The ROL Web Survey was assessed against the Web Content [Accessibility Guidelines WCAG 2.1](#).

A re-test of the service was carried out by the Digital Accessibility Centre (DAC) user/technical team on the 29th of June 2020.

A second re-test of the service was carried out by the Digital Accessibility Centre (DAC) user/technical team on the 2nd of July 2020.

Upon second re-test it was found that all previously stated issues have been resolved.

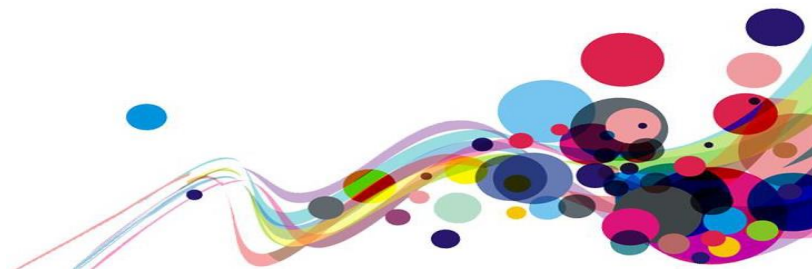

Audit Summary

In order for the website to be eligible for a Digital Accessibility Centre certification, and fall in line with WCAG 2.1 requirements, improvements need to be made in the following areas.

There are no current outstanding issues.



Scope

Exact Task and/or URLs are listed below along with the specific browser and AT set.

URL: <http://websurveys2test.gmcloud.co.uk/theme/gm/82140>

See [Appendix I](#) for a full list of tasks and instructions

Browser matrix and Assistive Technology (AT) combinations

Desktop

User type	Code	Operating System (OS)	Browser	Assistive Technology
Blind	SR	Windows	IE11	Jaws 18 and 2019
			Firefox	NVDA
		MAC	Safari	VoiceOver
Mobility (iii)	VA	Windows	IE11	Dragon Voice Activation V15
Mobility (iii)	KO	Windows	Chrome	Keyboard
			IE11	Keyboard
Deaf (i)	D	Windows	Firefox	-
Colour blind (ii)	CB	Windows	Chrome	System inverted colours
Dyslexia (ii)	DX	Windows	Chrome	-
Low Vision	LV	Windows	IE11	Screen Magnification
Asperger's (i)	A	Windows	Firefox	-



Cognitive Impaired/ Panic/Anxiety	Cog	Windows	IE11	-
--------------------------------------	-----	---------	------	---



Mobile/Tablet

User type	Code	Operating System (OS)	Browser	Assistive Technology
Blind	SR	iOS	Safari	VoiceOver
		Android	Firefox	Talkback
Mobility	KO	iOS	Safari	-
Mobility	KO	Android	Android Browser	-
Deaf	D	Android/iOS	Android browser/safari	
Colour blind/Dyslexia	CB/DX	Android/iOS	Android browser/safari	System inverted colours/colour blind checks
Low Vision	LV	Android/iOS	Android browser/safari	Screen Magnification/Resizing content



Summary Graphs

The graphs below detail the number of checkpoints that passed, failed or were not applicable to the website.

Please refer to the [Classification of Accessibility Issues](#) for more information.

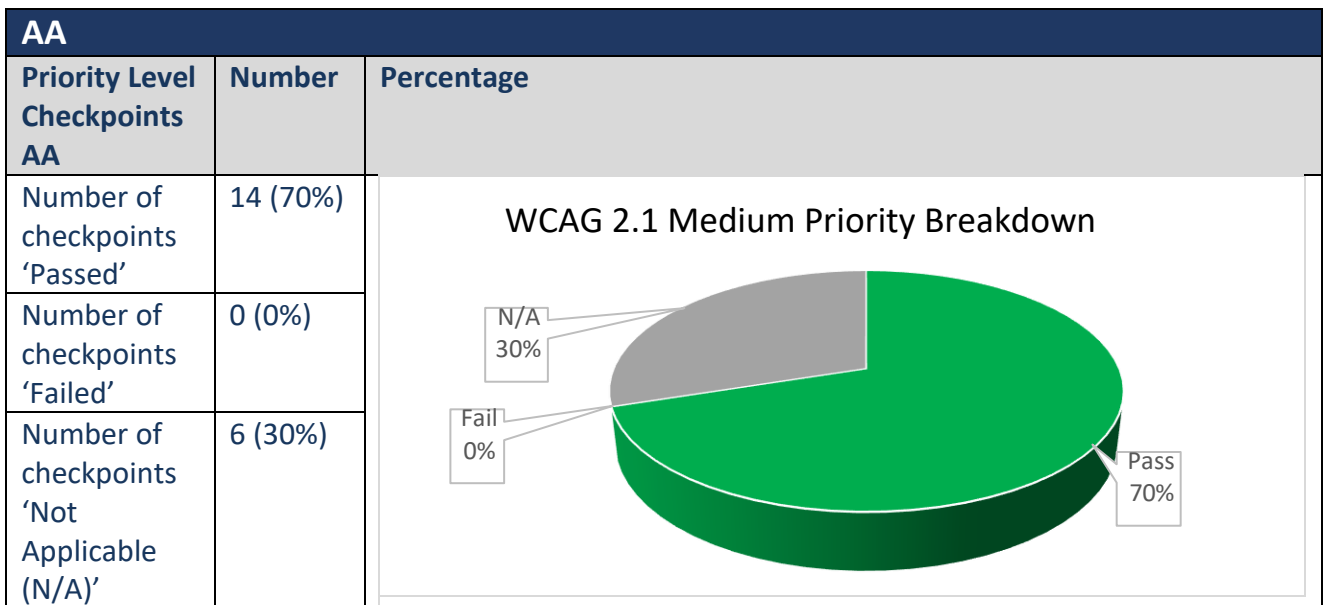
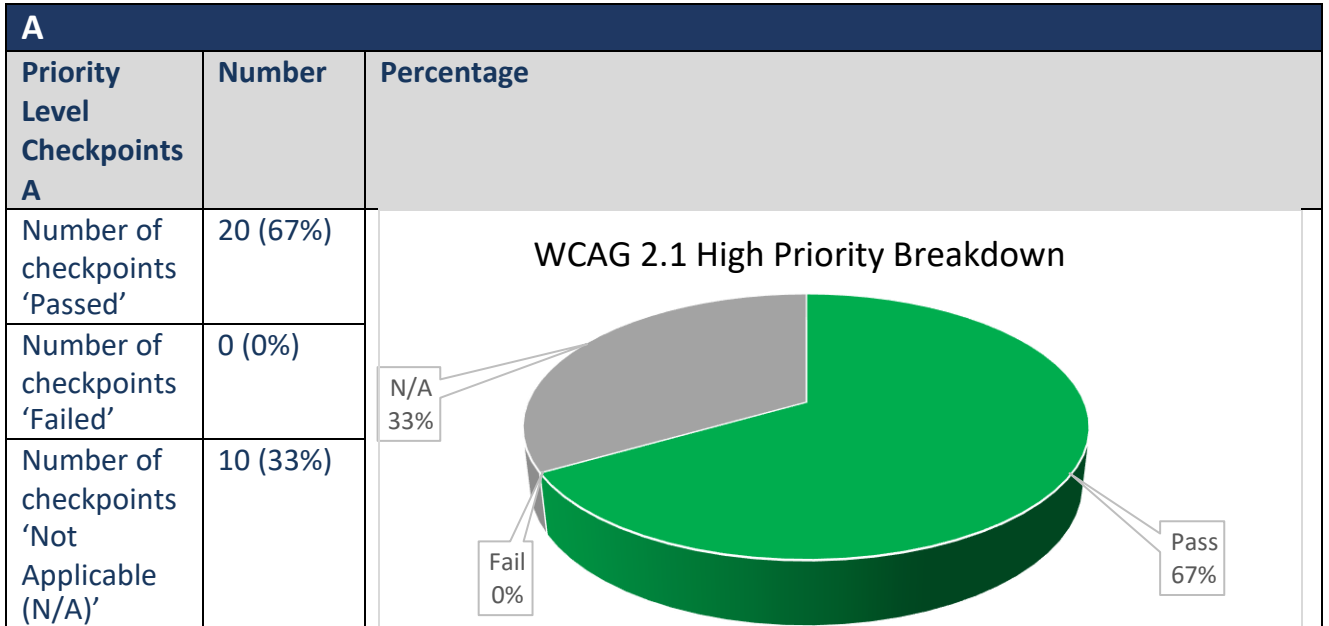

AAA										
Priority Level	Number	Percentage								
Checkpoints AAA										
Number of checkpoints 'Passed'	11 (39%)	<p style="text-align: center;">WCAG 2.1 Low Priority Breakdown</p> <table border="1"> <caption>WCAG 2.1 Low Priority Breakdown Data</caption> <thead> <tr> <th>Category</th> <th>Percentage</th> </tr> </thead> <tbody> <tr> <td>Pass</td> <td>39%</td> </tr> <tr> <td>Fail</td> <td>0%</td> </tr> <tr> <td>N/A</td> <td>61%</td> </tr> </tbody> </table>	Category	Percentage	Pass	39%	Fail	0%	N/A	61%
Category	Percentage									
Pass	39%									
Fail	0%									
N/A	61%									
Number of checkpoints 'Failed'	0 (0%)									
Number of checkpoints 'Not Applicable (N/A)'	17 (61%)									

Audit Results

These are the results of the Digital Accessibility Centre accessibility audit by section.

Each area contains a reference to the WCAG success criteria, a brief overview of the issue encountered, a description of issues found along with user testing commentaries and solutions.

All previously reported issues have been resolved.

End of Report



Appendix I

Journeys

Task 1 - Survey

Only comment on the quiz pages, not the background image or other elements on the page

URL:

<http://websurveys2test.gmcloud.co.uk/theme/gm/82140>

Step 1 - Choose a rating and then click Continue

Step 2 - Choose The online form and then click Continue

Step 3 - Choose The Process/what happens... and then click Continue

Step 4 - Write DAC test into the text box and then click continue

Step 5 - URL Below

<http://websurveys2test.gmcloud.co.uk/theme/gm/82140?forcePage=5419>

Choose any choice then click Continue

Step 6 - URL Below

<http://websurveys2test.gmcloud.co.uk/theme/gm/82140?forcePage=5420>

Choose any tick box for each choice then click Continue

Step 7 - Choose any tick box then click Continue

Step 8 - Write DAC test for the text box then click continue

Step 9 - URL Below

<http://websurveys2test.gmcloud.co.uk/theme/gm/82140?forcePage=5422>

Choose any tick box then click Continue

Step 10 - Choose a tick box then click Continue

Step 11 - Choose a tick box for each choice then click Continue

Step 12 - URL Below

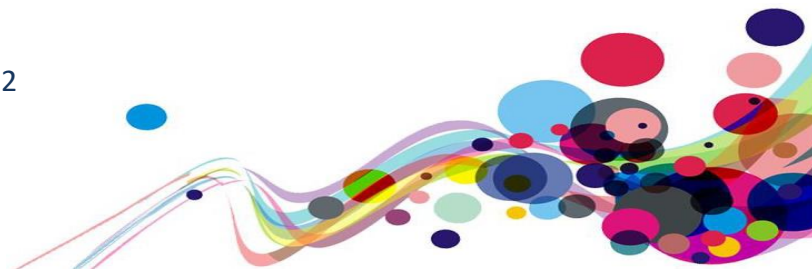

<http://websurveys2test.gmcloud.co.uk/theme/gm/82140?forcePage=5423>

Choose a tick box then click Continue

Step 13 - Choose a tick box then click continue

Step 14 - URL Below

<http://websurveys2test.gmcloud.co.uk/theme/gm/82140?forcePage=5426>

Choose a tick box then click Continue

Step 15 - URL Below

<http://websurveys2test.gmcloud.co.uk/theme/gm/82140?forcePage=5433>

Choose a tick box then click Continue

Step 16 - Choose a tick box then click Continue



Classification of Accessibility Issues

The following scoring system was used to indicate the status of the sites with regards to each W3C WAI checkpoint up to and including Level AAA:

Status	Description
Pass (P)	The site meets the requirements of the checkpoint.
Fail (L) Low Priority	The site almost meets the requirements of the checkpoint. Only a small number of minor problems were identified. The site fails to meet the requirements against AAA criteria measured against WCAG 2.1
Fail (M) Medium Priority	The site fails to meet the requirements against AA criteria measured against WCAG 2.1
Fail (H) High Priority	The site fails to meet the requirements against A criteria measured against WCAG 2.1 and more severe accessibility issues were identified.
Not Applicable (N/A)	No content was found on the site to which the checkpoint would relate.



Principle 1: Perceivable – Information and users interface components must be presentable to users in ways they can perceive.

<p>Non-text Content: 1.1.1 All non-text content that is presented to the user has a text alternative that serves the equivalent purpose. (Level A)</p>	<p>Pass (P)</p>
<p>Audio-only and Video-only (Pre-recorded): 1.2.1 For pre-recorded audio-only and pre-recorded video-only media, the following are true, except when the audio or video is a media alternative for text and is clearly labelled as such:</p> <p>Understanding Success Criterion 1.2.1 Pre-recorded Audio-only: An alternative for time-based media is provided that presents equivalent information for pre-recorded audio-only content.</p> <p>Pre-recorded Video-only: Either an alternative for time-based media or an audio track is provided that presents equivalent information for pre-recorded video-only content. (Level A)</p>	<p>Not Applicable (N/A)</p>
<p>Captions (Pre-recorded): 1.2.2 Captions are provided for all pre-recorded audio content in synchronized media, except when the media is a media alternative for text and is clearly labelled as such. (Level A)</p>	<p>Not Applicable (N/A)</p>
<p>Audio Description or Media Alternative (Pre-recorded): 1.2.3 An alternative for time-based media or audio description of the pre-recorded video content is provided for synchronized media, except when the media is a media alternative for text and is clearly labelled as such. (Level A)</p>	<p>Not Applicable (N/A)</p>
<p>Captions (Live): 1.2.4 Captions are provided for all live audio content in synchronized media. (Level AA)</p>	<p>Not Applicable (N/A)</p>



<p>Audio Description (Pre-recorded): 1.2.5 Audio description is provided for all pre-recorded video content in synchronized media. (Level AA)</p>	<p>Not Applicable (N/A)</p>
<p>Sign Language (Pre-recorded): 1.2.6 Sign language interpretation is provided for all pre-recorded audio content in synchronized media. (Level AAA)</p>	<p>Not Applicable (N/A)</p>
<p>Extended Audio Description (Pre-recorded): 1.2.7 Where pauses in foreground audio are insufficient to allow audio descriptions to convey the sense of the video, extended audio description is provided for all pre-recorded video content in synchronized media. (Level AAA)</p>	<p>Not Applicable (N/A)</p>
<p>Media Alternative (Pre-recorded): 1.2.8 An alternative for time-based media is provided for all pre-recorded synchronized media and for all pre-recorded video-only media. (Level AAA)</p>	<p>Not Applicable (N/A)</p>
<p>Audio-only (Live): 1.2.9 An alternative for time-based media that presents equivalent information for live audio-only content is provided. (Level AAA)</p>	<p>Not Applicable (N/A)</p>
<p>Info and Relationships: 1.3.1 Information, structure, and relationships conveyed through presentation can be programmatically determined or are available in text. (Level A)</p>	<p>Pass (P)</p>
<p>Meaningful Sequence: 1.3.2 When the sequence in which content is presented affects it's meaning, a correct reading sequence can be programmatically determined. (Level A)</p>	<p>Pass (P)</p>
<p>Sensory Characteristics: 1.3.3 Instructions provided for understanding and operating content do not rely solely on sensory characteristics of components such as shape, size, visual location, orientation, or sound. (Level A)</p>	<p>Pass (P)</p>

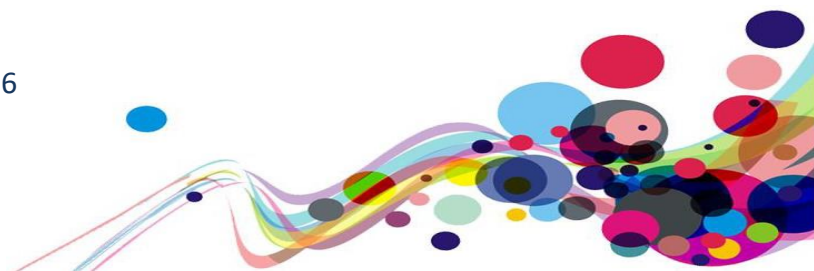

<p>Orientation : (WCAG 2.1) 1.3.4 Content does not restrict its view and operation to a single display orientation, such as portrait or landscape, unless a specific display orientation is essential.</p> <p>NOTE: Examples where a particular display orientation may be essential are a bank check, a piano application, slides for a projector or television, or virtual reality content where binary display orientation is not applicable. (Level AA)</p>	<p>Pass (P)</p>
<p>Identify Input Purpose: (WCAG 2.1) 1.3.5 The purpose of each input field collecting information about the user can be programmatically determined when :</p> <ul style="list-style-type: none"> • The input field serves a purpose identified in the Input Purposes for User Interface Components section; and • The content is implemented using technologies with support for identifying the expected meaning for form input data. <p>(Level AA)</p>	<p>Not Applicable (N/A)</p>
<p>Identify Purpose: (WCAG 2.1) 1.3.6 In content implemented using mark-up languages, the purpose of User Interface Components, icons, and regions can be programmatically determined. (Level AAA)</p>	<p>Not Applicable (N/A)</p>
<p>Use of Colour: 1.4.1 Colour is not used as the only visual means of conveying information, indicating an action, prompting a response, or distinguishing a visual element. (Level A)</p>	<p>Pass (P)</p>
<p>Audio Control: 1.4.2 If any audio on a Web page plays automatically for more than 3 seconds, either a mechanism is available to pause or stop the audio, or a mechanism is available to control audio volume independently from the overall system volume level. (Level A)</p>	<p>Not Applicable (N/A)</p>



<p>Contrast (Minimum): 1.4.3 The visual presentation of text and images of text has a contrast ratio of at least 4.5:1, except for the following:</p> <p>Large Text: Large-scale text and images of large-scale text have a contrast ratio of at least 3:1;</p> <p>Incidental: Text or images of text that are part of an inactive user interface component, that are pure decoration, that are not visible to anyone, or that are part of a picture that contains significant other visual content, have no contrast requirement.</p> <p>Logotypes: Text that is part of a logo or brand name has no minimum contrast requirement. (Level AA)</p>	<p>Pass (P)</p>
<p>Resize text: 1.4.4 Except for captions and images of text, text can be resized without assistive technology up to 200 percent without loss of content or functionality. (Level AA)</p>	<p>Pass (P)</p>
<p>Images of Text: 1.4.5 If the technologies being used can achieve the visual presentation, text is used to convey information rather than images of text except for the following: Understanding Success Criterion 1.4.5</p> <ul style="list-style-type: none"> • Customizable: The image of text can be visually customized to the user's requirements; • Essential: A particular presentation of text is essential to the information being conveyed. <p>Note: Logotypes (text that is part of a logo or brand name) are considered essential. (Level AA)</p>	<p>Not Applicable (N/A)</p>
<p>Contrast (Enhanced): 1.4.6 The visual presentation of text and images of text has a contrast ratio of at least 7:1, except for the following:</p>	<p>Not Applicable (N/A)</p>



<p>Large Text: Large-scale text and images of large-scale text have a contrast ratio of at least 4.5:1;</p> <p>Incidental: Text or images of text that are part of an inactive user interface component, that are pure decoration, that are not visible to anyone, or that are part of a picture that contains significant other visual content, have no contrast requirement.</p> <p>Logotypes: Text that is part of a logo or brand name has no minimum contrast requirement. (Level AAA)</p>	
<p>Low or No Background Audio: 1.4.7 For pre-recorded audio-only content that (1) contains primarily speech in the foreground, (2) is not an audio CAPTCHA or audio logo, and (3) is not vocalization intended to be primarily musical expression such as singing or rapping, at least one of the following is true:</p> <p>Understanding Success Criterion 1.4.7</p> <ul style="list-style-type: none"> • No Background: The audio does not contain background sounds. • Turn Off: The background sounds can be turned off. • 20 dB: The background sounds are at least 20 decibels lower than the foreground speech content, with the exception of occasional sounds that last for only one or two seconds. <p>Note: Per the definition of "decibel," background sound that meets this requirement will be approximately four times quieter than the foreground speech content. (Level AAA)</p>	<p>Not Applicable (N/A)</p>
<p>Visual Presentation: 1.4.8 For the visual presentation of blocks of text, a mechanism is available to achieve the following: Understanding Success Criterion 1.4.8</p> <ol style="list-style-type: none"> 1. Foreground and background colours can be selected by the user. 2. Width is no more than 80 characters or glyphs (40 if CJK). 3. Text is not justified (aligned to both the left and the right margins). 4. Line spacing (leading) is at least space-and-a-half within paragraphs, and paragraph spacing is at least 1.5 times larger than the line spacing. 	<p>Pass (P)</p>



<p>5. Text can be resized without assistive technology up to 200 percent in a way that does not require the user to scroll horizontally to read a line of text on a full-screen window.</p> <p>(Level AAA)</p>	
<p>Images of Text (No Exception): 1.4.9 Images of text are only used for pure decoration or where a particular presentation of text is essential to the information being conveyed.</p> <p>Note: Logotypes (text that is part of a logo or brand name) are considered essential.</p> <p>(Level AAA)</p>	<p>Not Applicable (N/A)</p>
<p>Reflow: (WCAG 2.1) 1.4.10 Content can be presented without loss of information or functionality, and without requiring scrolling in two dimensions for:</p> <ul style="list-style-type: none"> • Vertical scrolling content at a width equivalent to 320 CSS pixels; • Horizontal scrolling content at a height equivalent to 256 CSS pixels. <p>Except for parts of the content which require two-dimensional layout for usage or meaning.</p> <p>Note: 320 CSS pixels is equivalent to a starting viewport width of 1280 CSS pixels wide at 400% zoom. For web content which are designed to scroll horizontally (e.g. with vertical text), the 256 CSS pixels is equivalent to a starting viewport height of 1024px at 400% zoom.</p> <p>Note: Examples of content which require two-dimensional layout are images, maps, diagrams, video, games, presentations, data tables, and interfaces where it is necessary to keep toolbars in view while manipulating content.</p> <p>(Level AA)</p>	<p>Pass (P)</p>
<p>Non-text Contrast (WCAG 2.1) 1.4.11 The visual presentation of the following have a contrast ratio of at least 3:1 against adjacent color(s):</p> <p>User Interface Components Visual information required to identify user interface components and states, except for inactive components or where the</p>	<p>Pass (P)</p>



<p>appearance of the component is determined by the user agent and not modified by the author;</p> <p>Graphical Objects Parts of graphics required to understand the content, except when a particular presentation of graphics is essential to the information being conveyed. (Level AA)</p>	
<p>Text Spacing (WCAG 2.1) 1.4.12 presentation of graphics is essential to the information being conveyed. In content implemented using mark-up languages that support the following text style properties, no loss of content or functionality occurs by setting all of the following and by changing no other style property:</p> <ul style="list-style-type: none"> • Line height (line spacing) to at least 1.5 times the font size; • Spacing following paragraphs to at least 2 times the font size; • Letter spacing (tracking) to at least 0.12 times the font size; • Word spacing to at least 0.16 times the font size. <p>Exception: Human languages and scripts that do not make use of one or more of these text style properties in written text can conform using only the properties that exist for that combination of language and script.</p> <p>(Level AA)</p>	<p>Pass (P)</p>
<p>Content on Hover or Focus (WCAG 2.1) 1.4.13 Where receiving and then removing pointer hover or keyboard focus triggers additional content to become visible and then hidden, the following are true:</p> <p>Dismissible A mechanism is available to dismiss the additional content without moving pointer hover or keyboard focus, unless the additional content communicates an input error or does not obscure or replace other content;</p> <p>Hoverable If pointer hover can trigger the additional content, then the pointer can be moved over the additional content without the additional content disappearing; Persistent</p>	<p>Pass (P)</p>



<p>The additional content remains visible until the hover or focus trigger is removed, the user dismisses it, or its information is no longer valid. Exception: The visual presentation of the additional content is controlled by the user agent and is not modified by the author.</p> <p>Note Examples of additional content controlled by the user agent include browser tooltips created through use of the HTML title attribute.</p> <p>Note Custom tooltips, sub-menus, and other nonmodal popups that display on hover and focus are examples of additional content covered by this criterion.</p> <p>(Level AA)</p>	
---	--



Principle 2: Operable – User interface components and navigation must be operable.

<p>Keyboard: 2.1.1 All functionality of the content is operable through a keyboard interface without requiring specific timings for individual keystrokes, except where the underlying function requires input that depends on the path of the user's movement and not just the endpoints.</p> <p>Note 1: This exception relates to the underlying function, not the input technique. For example, if using handwriting to enter text, the input technique (handwriting) requires path-dependent input but the underlying function (text input) does not.</p> <p>Note 2: This does not forbid and should not discourage providing mouse input or other input methods in addition to keyboard operation. (Level A)</p>	<p>Pass (P)</p>
<p>No Keyboard Trap: 2.1.2 If keyboard focus can be moved to a component of the page using a keyboard interface, then focus can be moved away from that component using only a keyboard interface, and, if it requires more than unmodified arrow or tab keys or other standard exit methods, the user is advised of the method for moving focus away.</p> <p>Note: Since any content that does not meet this success criterion can interfere with a user's ability to use the whole page, all content on the Web page (whether it is used to meet other success criteria or not) must meet this success criterion. (Level A)</p>	<p>Pass (P)</p>
<p>Keyboard (No Exception): 2.1.3 All functionality of the content is operable through a keyboard interface without requiring specific timings for individual keystrokes. (Level AAA)</p>	<p>Pass (P)</p>
<p>Character Key Shortcuts (WCAG 2.1): 2.1.4 If a keyboard shortcut is implemented in content using only letter (including upper- and lower-case letters), punctuation, number, or symbol characters, then at least one of the following is true:</p>	<p>Not Applicable (N/A)</p>



<p>Turn off A mechanism is available to turn the shortcut off;</p> <p>Remap A mechanism is available to remap the shortcut to use one or more non-printable keyboard characters (e.g. Ctrl, Alt, etc);</p> <p>Active only on focus The keyboard shortcut for a user interface component is only active when that component has focus.</p> <p>(Level A)</p>	
<p>Timing Adjustable: 2.2.1 For each time limit that is set by the content, at least one of the following is true: Turn off: The user is allowed to turn off the time limit before encountering it; or Adjust: The user is allowed to adjust the time limit before encountering it over a wide range that is at least ten times the length of the default setting; or Extend: The user is warned before time expires and given at least 20 seconds to extend the time limit with a simple action (for example, "press the space bar"), and the user is allowed to extend the time limit at least ten times; or Real-time Exception: The time limit is a required part of a real-time event (for example, an auction), and no alternative to the time limit is possible; or Essential Exception: The time limit is essential and extending it would invalidate the activity; or 20 Hour Exception: The time limit is longer than 20 hours.</p> <p>Note: This success criterion helps ensure that users can complete tasks without unexpected changes in content or context that are a result of a time limit. This success criterion should be considered in conjunction with Success Criterion 3.2.1, which puts limits on changes of content or context as a result of user action.</p> <p>(Level A)</p>	<p>Not Applicable (N/A)</p>



<p>Pause, Stop, Hide: 2.2.2 For moving, blinking, scrolling, or auto-updating information, all of the following are true: Understanding Success Criterion 2.2.2 Moving, blinking, scrolling: For any moving, blinking or scrolling information that (1) starts automatically, (2) lasts more than five seconds, and (3) is presented in parallel with other content, there is a mechanism for the user to pause, stop, or hide it unless the movement, blinking, or scrolling is part of an activity where it is essential; and Auto-updating: For any auto-updating information that (1) starts automatically and (2) is presented in parallel with other content, there is a mechanism for the user to pause, stop, or hide it or to control the frequency of the update unless the auto-updating is part of an activity where it is essential. Note 1: For requirements related to flickering or flashing content, refer to Guideline 2.3. Note 2: Since any content that does not meet this success criterion can interfere with a user's ability to use the whole page, all content on the Web page (whether it is used to meet other success criteria or not) must meet this success criterion. Note 3: Content that is updated periodically by software or that is streamed to the user agent is not required to preserve or present information that is generated or received between the initiation of the pause and resuming presentation, as this may not be technically possible, and in many situations could be misleading to do so. Note 4: An animation that occurs as part of a preload phase or similar situation can be considered essential if interaction cannot occur during that phase for all users and if not indicating progress could confuse users or cause them to think that content was frozen or broken. (Level A)</p>	<p>Not Applicable (N/A)</p>
<p>No Timing: 2.2.3 Timing is not an essential part of the event or activity presented by the content, except for non-interactive synchronized media and real-time events. (Level AAA)</p>	<p>Pass (P)</p>



<p>Interruptions: 2.2.4 Interruptions can be postponed or suppressed by the user, except interruptions involving an emergency. (Level AAA)</p>	<p>Not Applicable (N/A)</p>
<p>Re-authenticating: 2.2.5 When an authenticated session expires, the user can continue the activity without loss of data after re-authenticating. (Level AAA)</p>	<p>Not Applicable (N/A)</p>
<p>Timeouts (WCAG 2.1): 2.2.6 Users are warned of the duration of any user inactivity that could cause data loss, unless the data is preserved for more than 20 hours when the user does not take any actions.</p> <p>Note Privacy regulations may require explicit user consent before user identification has been authenticated and before user data is preserved. In cases where the user is a minor, explicit consent may not be solicited in most jurisdictions, countries or regions. Consultation with privacy professionals and legal counsel is advised when considering data preservation as an approach to satisfy this success criterion. (Level AAA)</p>	<p>Not Applicable (N/A)</p>
<p>Three Flashes or Below Threshold: 2.3.1 Web pages do not contain anything that flashes more than three times in any one second period, or the flash is below the general flash and red flash thresholds.</p> <p>Note: Since any content that does not meet this success criterion can interfere with a user's ability to use the whole page, all content on the Web page (whether it is used to meet other success criteria or not) must meet this success criterion. (Level A)</p>	<p>Pass (P)</p>
<p>Three Flashes: 2.3.2 Web pages do not contain anything that flashes more than three times in any one-second period. (Level AAA)</p>	<p>Pass (P)</p>



<p>Animation from Interactions (WCAG 2.1): 2.3.3 Motion animation triggered by interaction can be disabled, unless the animation is essential to the functionality or the information being conveyed. (Level AAA)</p>	<p>Not Applicable (N/A)</p>
<p>Bypass Blocks: 2.4.1 A mechanism is available to bypass blocks of content that are repeated on multiple Web pages. (Level A)</p>	<p>Not Applicable (N/A)</p>
<p>Page Titled: 2.4.2 Web pages have titles that describe topic or purpose. (Level A)</p>	<p>Pass (P)</p>
<p>Focus Order: 2.4.3 If a Web page can be navigated sequentially and the navigation sequences affect meaning or operation, focusable components receive focus in an order that preserves meaning and operability. (Level A)</p>	<p>Pass (P)</p>
<p>Link Purpose (In Context): 2.4.4 The purpose of each link can be determined from the link text alone or from the link text together with its programmatically determined link context, except where the purpose of the link would be ambiguous to users in general. (Level A)</p>	<p>Pass (P)</p>
<p>Multiple Ways: 2.4.5 More than one way is available to locate a Web page within a set of Web pages except where the Web Page is the result of, or a step in, a process. (Level AA)</p>	<p>Not Applicable (N/A)</p>
<p>Headings and Labels: 2.4.6 Headings and labels describe topic or purpose. (Level AA)</p>	<p>Pass (P)</p>



<p>Focus Visible: 2.4.7 Any keyboard operable user interface has a mode of operation where the keyboard focus indicator is visible. (Level AA)</p>	<p>Pass (P)</p>
<p>Location: 2.4.8 Information about the user's location within a set of Web pages is available. (Level AAA)</p>	<p>Not Applicable (N/A)</p>
<p>Link Purpose (Link Only): 2.4.9 A mechanism is available to allow the purpose of each link to be identified from link text alone, except where the purpose of the link would be ambiguous to users in general. (Level AAA)</p>	<p>Pass (P)</p>
<p>Section Headings: 2.4.10 Section headings are used to organize the content.</p> <p>Note 1: "Heading" is used in its general sense and includes titles and other ways to add a heading to different types of content.</p> <p>Note 2: This success criterion covers sections within writing, not user interface components. User Interface components are covered under Success Criterion 4.1.2. (Level AAA)</p>	<p>Pass (P)</p>
<p>Pointer Gestures (WCAG 2.1) : 2.5.1 All functionality that uses multipoint or path-based gestures for operation can be operated with a single pointer without a path-based gesture, unless a multipoint or path-based gesture is essential.</p> <p>Note This requirement applies to web content that interprets pointer actions (i.e. this does not apply to actions that are required to operate the user agent or assistive technology). (Level A)</p>	<p>Not Applicable (N/A)</p>



<p>Pointer Cancellation (WCAG 2.1): 2.5.2 For functionality that can be operated using a single pointer, at least one of the following is true:</p> <p>No Down-Event The down-event of the pointer is not used to execute any part of the function;</p> <p>Abort or Undo Completion of the function is on the up-event, and a mechanism is available to abort the function before completion or to undo the function after completion;</p> <p>Up Reversal The up-event reverses any outcome of the preceding down-event;</p> <p>Essential Completing the function on the down-event is essential.</p> <p>Note Functions that emulate a keyboard or numeric keypad key press are considered essential.</p> <p>Note This requirement applies to web content that interprets pointer actions (i.e. this does not apply to actions that are required to operate the user agent or assistive technology). (Level A)</p>	<p>Pass (P)</p>
<p>Label in Name (WCAG 2.1): 2.5.3 For user interface components with labels that include text or images of text, the name contains the text that is presented visually.</p> <p>Note A best practice is to have the text of the label at the start of the name. (Level A)</p>	<p>Pass (P)</p>
<p>Motion Actuation (WCAG 2.1): 2.5.4 Functionality that can be operated by device motion or user motion can also be operated by user interface components and responding to the motion can be disabled to prevent accidental actuation, except when:</p> <p>Supported Interface</p>	<p>Not Applicable (N/A)</p>

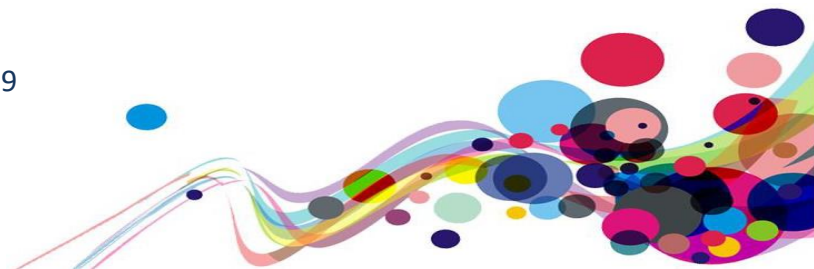

<p>The motion is used to operate functionality through an accessibility supported interface;</p> <p>Essential The motion is essential for the function and doing so would invalidate the activity. (Level A)</p>	
<p>Target Size (WCAG 2.1): 2.5.5 The size of the target for pointer inputs is at least 44 by 44 CSS pixels except when:</p> <p>Equivalent The target is available through an equivalent link or control on the same page that is at least 44 by 44 CSS pixels;</p> <p>Inline The target is in a sentence or block of text;</p> <p>User Agent Control The size of the target is determined by the user agent and is not modified by the author;</p> <p>Essential A particular presentation of the target is essential to the information being conveyed. (Level AAA)</p>	<p>Pass (P)</p>
<p>Concurrent Input Mechanisms (WCAG 2.1): 2.5.6 Web content does not restrict use of input modalities available on a platform except where the restriction is essential, required to ensure the security of the content, or required to respect user settings. (Level AAA)</p>	<p>Pass (P)</p>



Principle 3: Understandable – Information and the operation of user interface must be understandable.	
<p>Language of Page: 3.1.1 The default human language of each Web page can be, programmatically determined. (Level A)</p>	Pass (P)
<p>Language of Parts: 3.1.2 The human language of each passage or phrase in the content can be, programmatically determined except for proper names, technical terms, words of indeterminate language, and words or phrases that have become part of the vernacular of the immediately surrounding text. (Level AA)</p>	Pass (P)
<p>Unusual Words: 3.1.3 A mechanism is available for identifying specific definitions of words or phrases used in an unusual or restricted way, including idioms and jargon. (Level AAA)</p>	Not Applicable (N/A)
<p>Abbreviations: 3.1.4 A mechanism for identifying the expanded form or meaning of abbreviations is available. (Level AAA)</p>	Not Applicable (N/A)
<p>Reading Level: 3.1.5 When text requires reading ability more advanced than the lower secondary education level after removal of proper names and titles, supplemental content, or a version that does not require reading ability more advanced than the lower secondary education level, is available. (Level AAA)</p>	Not Applicable (N/A)
<p>Pronunciation: 3.1.6 A mechanism is available for identifying specific pronunciation of words where meaning of the words, in context, is ambiguous without knowing the pronunciation. (Level AAA)</p>	Not Applicable (N/A)



<p>On Focus: 3.2.1 When any component receives focus, it does not initiate a change of context. (L Level A)</p>	
<p>On Input: 3.2.2 Changing the setting of any user interface component does not automatically cause a change of context unless the user has been advised of the behaviour before using the component. (L Level A)</p>	Pass (P)
<p>Consistent Navigation: 3.2.3 Navigational mechanisms that are repeated on multiple Web pages within a set of Web pages occur in the same relative order each time they are repeated, unless a change is initiated by the user. (L Level AA)</p>	Pass (P)
<p>Consistent Identification: 3.2.4 Components that have the same functionality within a set of Web pages are identified consistently. (L Level AA)</p>	Pass (P)
<p>Change on Request: 3.2.5 Changes of context are initiated only by user request or a mechanism is available to turn off such changes. (L Level AAA)</p>	Pass (P)
<p>Error Identification: 3.3.1 If an input error is automatically detected, the item that is in error is identified and the error is described to the user in text. (L Level A)</p>	Pass (P)
<p>Labels or Instructions: 3.3.2 Labels or instructions are provided when content requires user input. (L Level A)</p>	Pass (P)
<p>Error Suggestion: 3.3.3 If an input error is automatically detected and suggestions for correction are known, then the suggestions are provided to the user, unless it would jeopardize the security or purpose of the content. (L Level AA)</p>	Pass (P)



<p>Error Prevention (Legal, Financial, Data): 3.3.4 For Web pages that cause legal commitments or financial transactions for the user to occur, that modify or delete user-controllable data in data storage systems, or that submit user test responses, at least one of the following is true:</p> <ol style="list-style-type: none"> 1. Reversible: Submissions are reversible. 2. Checked: Data entered by the user is checked for input errors and the user is provided an opportunity to correct them. 3. Confirmed: A mechanism is available for reviewing, confirming, and correcting information before finalizing the submission. <p>(Level AA)</p>	<p>Not Applicable (N/A)</p>
<p>Help 3.3.5 Context-sensitive help is available.</p> <ul style="list-style-type: none"> • Provide instructions and cues in context to help inform completion and submission. <p>(Level AAA)</p>	<p>Pass (P)</p>
<p>Error Prevention (All): 3.3.6 For Web pages that require the user to submit information, at least one of the following is true:</p> <p>Reversible: Submissions are reversible. Checked: Data entered by the user is checked for input errors and the user is provided an opportunity to correct them. Confirmed: A mechanism is available for reviewing, confirming, and correcting information before finalizing the submission.</p> <p>(Level AAA)</p>	<p>Pass (P)</p>



Principle 4: Robust – Content must be robust enough that it can be interpreted reliably by a wide variety of user agents, including assistive technologies

<p>Parsing:</p> <p>4.1.1 In content implemented using mark-up languages, elements have complete start and end tags, elements are nested according to their specifications, elements do not contain duplicate attributes, and any IDs are unique, except where the specifications allow these features.</p> <p>Note: Start and end tags that are missing a critical character in their formation, such as a closing angle bracket or a mismatched attribute value quotation mark are not complete. (Level A)</p>	<p>Pass (P)</p>
<p>Name, Role, Value:</p> <p>4.1.2 For all user interface components (including but not limited to: form elements, links and components generated by scripts), the name and role can be programmatically determined; states, properties, and values that can be set by the user can be programmatically set; and notification of changes to these items is available to user agents, including assistive technologies.</p> <p>Note: This success criterion is primarily for Web authors who develop or script their own user interface components. For example, standard HTML controls already meet this success criterion when used according to specification. (Level A)</p>	<p>Pass (P)</p>
<p>Status Messages (WCAG 2.1)</p> <p>4.1.3 In content implemented using mark-up languages, status messages can be programmatically determined through role or properties such that they can be presented to the user by assistive technologies without receiving focus. (Level AA)</p>	<p>Pass (P)</p>



Appendix III

The Process

The website is measured against the Web Accessibility Initiative's (WAI) Web Content Accessibility Guidelines 2.1 (WCAG 2.1) to give an accurate feedback on any non-compliant issues. To attain our standard accreditation all A and AA criteria must be achieved.

To give a more accurate review of the website the DAC team employ two differing testing processes.

The first is a manual technical audit using automated tools and the second a dedicated team of user testers with differing disabilities test using a range of adaptive technologies. The findings of both testing teams are then combined to give the client far more accurate feedback on the website.

By using the testing team in conjunction with an automated procedure a more accurate set of results are made available.

This report combines technical auditing with disabled user feedback. The test does not list each specific area that requires change but highlights patterns of problems where they exist. Each section of the report includes a qualifying statement of pass, fail or recommendation to help developers quickly identify which parts of the website need the most urgent attention.

CRITERIA

Pass

This means that for this section of the report, the website meets the expectations of the testing team and that there were no major issues encountered that would significantly affect their browsing experience.

Fail

Websites that have one or more issues will have a fail flagged for that section. There will be a list of actions that the developers need to address to make sure that the website meets the expectations of the DAC testing team.

Not Applicable

The technology or criteria measured against is not present on the website.



DAC Testing Procedure

The website is tested by a team of experienced auditors, many of who are disabled individuals and users of adaptive technology. The combination of subjective pan-disability user feedback and comprehensive technical auditing allows us to measure how the website performs technically and practically, thereby offering an essential added dimension to our test results that other methods of testing cannot provide.

User Testing

Manual accessibility checking was conducted by a team of disabled individuals, using a range of adaptive technologies (hardware and software designed to facilitate the use of computers by people with disabilities). This may include:

NVDA: a screen reader and application used by those who are blind.

ZoomText: a magnification application used by those with low vision.

JAWS: a screen reader used by blind people to access pages.

Dragon Naturally Speaking: voice activated software used by those that do not use a conventional input device such as a keyboard or mouse.

Switch Access: used by those with severe mobility impairments to input commands to a computer.

Keyboard Only: some users with mobility impairments have difficulty making precise movements required by pointing devices such as a mouse; therefore, a keyboard is used as the exclusive input device.

Readability: Manual checks were made to assess the suitability of a page for those with colour blindness and dyslexia.

Deaf/Hard of hearing: Manual checks were made to assess the suitability of a page for those with hearing impairments.

Learning difficulties: Manual checks were made to assess the suitability of a page for those with learning difficulties.

Technical Auditing

Technical auditing involves the experienced application of a number of technical auditing and standards compliance assessment tools. This combined with an extensive knowledge of WCAG, its application and wider global practice provides the DAC website with further credibility and quality.



Appendix IV

Re-test - resolved issues:

Issue ID	Date fixed	Checked By	Additional Notes
DAC_Missing_H1_01	29/06/2020	RR	Determined not to be an issue as the page will be embedded alongside other content.
DAC_Form_Groups_01	29/06/2020	RR	
DAC_Hidden_Headings_01	29/06/2020	RR	
DAC_Incorrect_ARIA_01	29/06/2020	RR	
DAC_Sensory_Info_01	29/06/2020	RR	
DAC_Unlabelled_Forms_01	29/06/2020	RR	
DAC_Unlabelled_Forms_02	29/06/2020	RR	
DAC_Focus_Order_01	29/06/2020	RR	
DAC_Page_Titles_01	29/06/2020	RR	
DAC_Non-text_Contrast_01	29/06/2020	RR	
DAC_Non-text_Contrast_02	29/06/2020	RR	Fixed due to resolving border contrast in previous issue ID: DAC_Non-text_Contrast_01
DAC_Text_Contrast_01	29/06/2020	RR	
DAC_Non-descriptive_Legend_01	02/06/2020	RR	
DAC_Re-test_Issue_01	02/06/2020	RR	

